Looking West down Court Ave from Roy Raley Park

Court Avenue| Round-Up Streetscape Vignettes

Pendleton Westgate Intersection

GREENWORKS

July 27, 2008

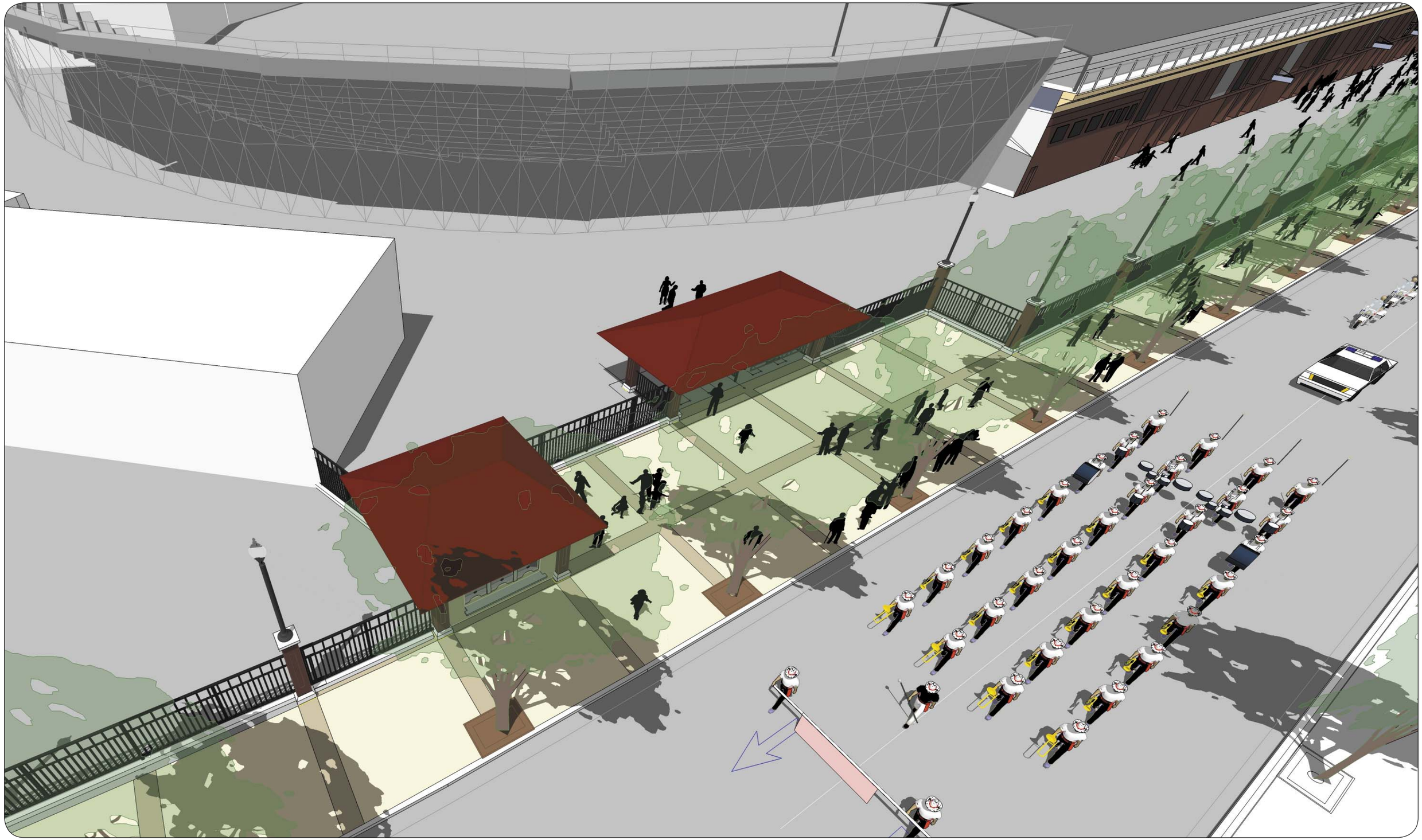

West Entrance